

Site Plan 1:200

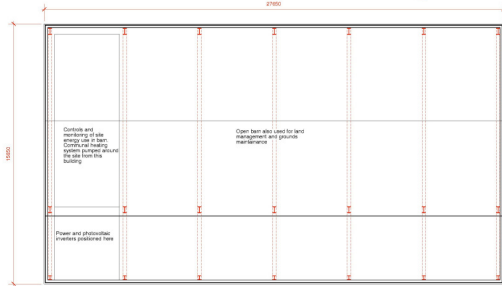

Ground Floor Plan 1:100

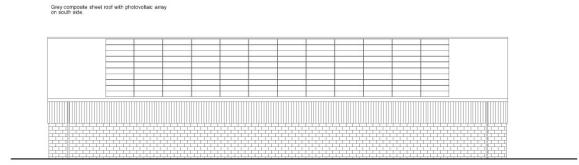

South Elevation 1:100

Vertical boarding at 100 level over full faced block base walls

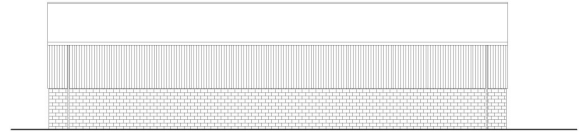

North Elevation 1:100

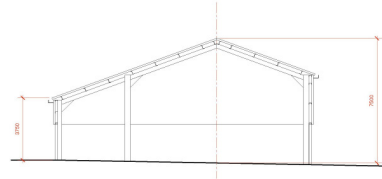

East Elevation 1:100

Vertical boarding recovered by existing frame. Great walls to be removed. High level walls of concrete block over full faced block walls 100 level

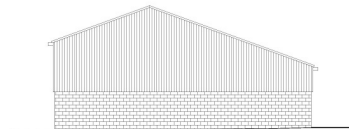

West Elevation 1:100

15/09/2019

THIS COPY HAS BEEN MADE BY OR WITH THE AUTHORITY OF ETUDEAL DISTRICT COUNCIL PURSUANT TO SECTION 41 OF THE COPYRIGHT DESIGN AND PATENTS ACT 1988. UNLESS THAT ACT PROVIDES A RELEVANT EXCEPTION TO COPYRIGHT, THIS COPY MUST NOT BE COPIED WITHOUT THE PRIOR PERMISSION OF THE COPYRIGHT OWNER.

PLANNING APPLICATION

**bramhall archt.**  
 5 York Road, Malton, North Yorkshire YO17 2EP  
 T: 01533 630026 E: info@bramhall.com W: www.bramhall.com  
 Home Farm  
 Section Orange, Malton YO17 9GT  
 R Dales  
 Site 5 Renewable Energy Shed  
**PROPOSED**

Scale	A1	1:100
Client	M45	06/2019
Drawn	01	